

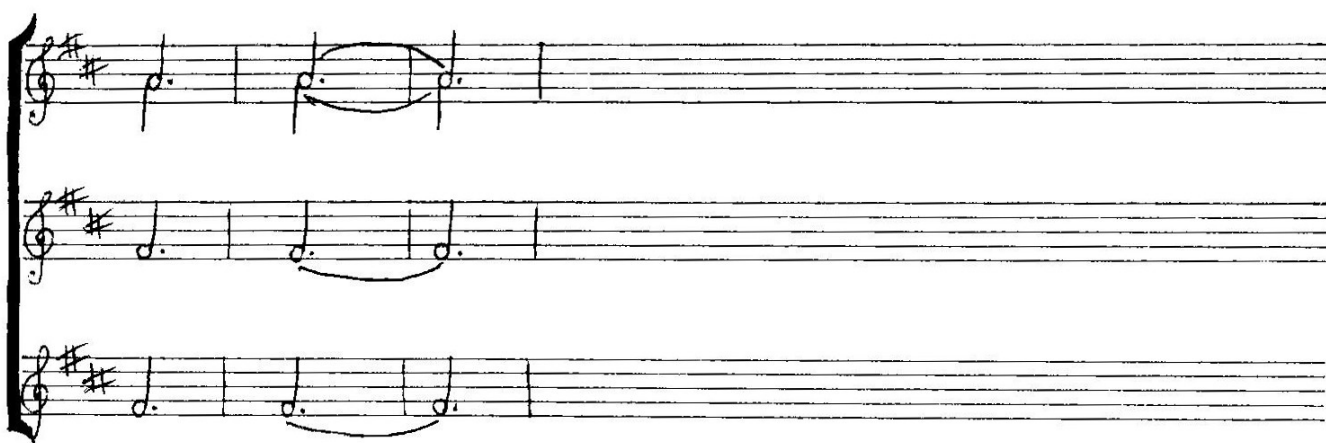

1. The Lord is my Shepherd, I'll not want.
He makes me to lie in pastures green.
He leadeth me, He leadeth me
He leadeth me beside the still waters.

2. The Lord is my Shepherd, I'll not want.
In mercy He restores my soul
He leadeth me, He leadeth me
In paths of righteousness
All for His name's sake

3. Yes, though I walk through the valley
of the shadow of death
I will fear no evil I'll not fear

4. Surely His goodness and His mercy
shall follow me all the days of my life
And I will dwell
Yes, I will dwell in the house of the Lord
Forever and forever

5. The Lord is my Shepherd
my Shepherd. Amen.

Semplice (♩ = 104)

Piano *pp*

4 *All voices unis.*

The Lord is my Shep - herd I'll not

8

want, He makes me to lie in pas - tures

The Lord is my Shepherd, I'll not want (6/15)

389

12

green, He lead - eth me, He lead - eth

16

me, He lead - eth me be - side the

20

still wa - ters.

Vc.

mf

24

S *mp* Mm

S A *mf* The Lord is my

p. *p.* *p.* *p.* *mf*

28

Shep - herd I'll not want, In mer - cy

p. *p.* *p.* *p.* *mf*

32

He re - stores my soul, He_ lead - eth

36

me, He lead - eth me in paths of_

40

right - eous - ness all for His name's...

44

sake.

48

53

56

59

death, I will

death, I will

62

fear no e - vil, I'll

fear no e - vil, I'll

unis.

66

not fear.

not fear.

p

pizz.

70

Sure - ly His

unis.

Sure - ly His

pizz.

74

good - ness and His mer - cy shall fol - low me

good - ness and His mer - cy shall fol - low me

78

all the days of my life, I will

all the days of my life, and I will

82

dwell, yes I will dwell in the house of the

dwell, yes I will dwell in the house of the

86

Lord for - ev - er and for - ev -

Lord for - ev - er and for - ev -

90

- er.

- er.

arco.

93

S

The Lord is my Shep - herd, —

S

The Lord is my

A

The

p.